

Instructions for FEMA's Map Service Center

Step 1

A screenshot of a Google search engine. The search bar contains the text "fema map service center". Below the search bar, several search suggestions are listed: "fema map service center", "fema map service center product catalog", "fema map service center google earth", and "fema map service center not working". Below the suggestions, the search results are displayed. The first result is "Fema Map Service Center - floodsmart.gov" with the URL "www.floodsmart.gov/". The second result is "FEMA Flood Map Service Center | Home" with the URL "https://msc.fema.gov/". Below the search results, there are several links: "Search By Address", "Search All Products", "The New FEMA Flood Map ...", and "FEMA Flood Map Service ...".

A) Go to any search engine.
B) Type in FEMA Map Service Center.
C) Click on search by address link.

Enter your address here and click search.

A screenshot of the FEMA Flood Map Service Center website. The top navigation bar includes the FEMA logo and a search bar. Below the navigation bar, there are several menu items: "Plan, Prepare & Mitigate", "Disaster Survivor Assistance", "Response & Recovery", "Topics & Audiences", "Blog, Newsroom, Videos & Photos", and "About FEMA". Below the menu items, there is a large map of a flood hazard area. The map shows a river, roads, and a flood zone labeled "ZONE A". The text "Welcome to FEMA's Flood Map Service Center" is overlaid on the map. Below the map, there is a search bar with the text "Looking for a Flood Map?" and a "Search" button. The search bar contains the address "3808 River Drive South, Fargo, ND 58104".

Step 2

Enter an address, a place, or longitude/latitude coordinates:

3808 River Drive South, Fargo, ND 58104

[Search All Products](#)

Search your address here.

About Flood Map Service Center

The FEMA Flood Map Service Center (MSC) is the official public source for flood hazard information produced in support of the National Flood Insurance Program (NFIP). Use the MSC to find your official flood map, access a range of other flood hazard products, and take advantage of tools for better understanding flood risk.

Instructions for FEMA's Map Service Center

Step 3

The screenshot shows the FEMA Map Service Center interface. At the top, there is a search bar and navigation links for 'Plan, Prepare & Mitigate', 'Disaster Survivor Assistance', 'Response & Recovery', 'Topics & Audiences', 'Blog, Newsroom, Videos & Photos', and 'About FEMA'. Below this is a navigation bar with 'MSC Home', 'MSC Search', 'MSC Products and Tools', 'MSC How-To', and 'MSC Email Subscriptions'. The main content area shows a search for '3808 River Drive South, Fargo' in CASS COUNTY. It displays the flood map number '38017C0783G' effective on '01/16/2015' and provides 'VIEW' and 'DOWNLOAD' options. A 'View NFHL data on FEMA GeoPlatform' link is highlighted with a red arrow pointing to a callout box. Below the map, there are sections for 'Letters of Map Change' with sub-sections for Revisions (0), Amendments (0), and Revalidations (1).

Click on the NFHL link to see floodplain and photo - this should bring you to a new webpage.

Step 4

The screenshot shows the FEMA National Flood Hazard Layer (Official) map interface. The top navigation bar includes 'HOME', 'Details', 'Basemap', 'Share', 'Print', and 'Measure'. The left sidebar contains a legend for 'NFHL (click to expand)', 'LOMRs', 'LOMAs', 'FIRM Panels', 'Cross-Sections', 'Base Flood Elevations', 'Flood Hazard Boundaries', 'Flood Hazard Zones', and 'Future Conditions'. The main map area displays flood hazard zones in various colors (blue, orange, red, black) and includes labels for 'PANEL 38017C0783G eff. 1/16/2015' and 'PANEL 27027C0458E eff. 4/17/2012'. A red arrow points from the 'Basemap' button to a callout box. Another callout box points to a panel label on the map.

If the photo does not auto load click the basemap and select imagery with labels.

The Clay County Map is also displayed. (This can be ignored)

Instructions for FEMA's Map Service Center

Step 5

HOME | FEMA's National Flood Hazard Layer (Official) | MODIFY MAP

Details | Basemap | Share | Print | Measure

Legend

NFHL (click to expand)

- LOMRs
 - Effective
- LOMAs
- FIRM Panels
- Cross-Sections
- Base Flood Elevations
- Flood Hazard Boundaries
 - Other Boundaries
 - Limit Lines
 - SFHA / Flood Zone Boundary
- Flood Hazard Zones
 - 1% Annual Chance Flood Hazard
 - Regulatory Floodway
 - Special Floodway
 - Area of Undetermined Flood Hazard
 - 0.2% Annual Chance Flood Hazard
 - Future Conditions 1% Annual Chance Flood Hazard
 - Area with Reduced Risk Due to Levee

Example address: 3808 River Drive South

Obviously this is close. Use the + tool and zoom-in.

Step 6

HOME | FEMA's National Flood Hazard Layer (Official) | MODIFY MAP | Sign In

Details | Basemap | Share | Print | Measure

Legend

- LOMRs
 - Effective
- LOMAs
- FIRM Panels
- Cross-Sections
- Base Flood Elevations
- Flood Hazard Boundaries
 - Other Boundaries
 - Limit Lines
 - SFHA / Flood Zone Boundary
- Flood Hazard Zones
 - 1% Annual Chance Flood Hazard
 - Regulatory Floodway
 - Special Floodway
 - Area of Undetermined Flood Hazard
 - 0.2% Annual Chance Flood Hazard
 - Future Conditions 1% Annual Chance Flood Hazard
 - Area with Reduced Risk Due to Levee

View the legend to better understand the map.

Details Basemap

Legend

NFHL (click to expand)

- LOMRs
 - Effective
- LOMAs
- FIRM Panels
- Cross-Sections
- Base Flood Elevations
- Flood Hazard Boundaries
 - Other Boundaries
 - Limit Lines
 - SFHA / Flood Zone Boundary
- Flood Hazard Zones
 - 1% Annual Chance Flood Hazard
 - Regulatory Floodway
 - Special Floodway
 - Area of Undetermined Flood Hazard
 - 0.2% Annual Chance Flood Hazard
 - Future Conditions 1% Annual Chance Flood Hazard
 - Area with Reduced Risk Due to Levee

How to view a LOMC online. Click LOMA 15-08-0271A

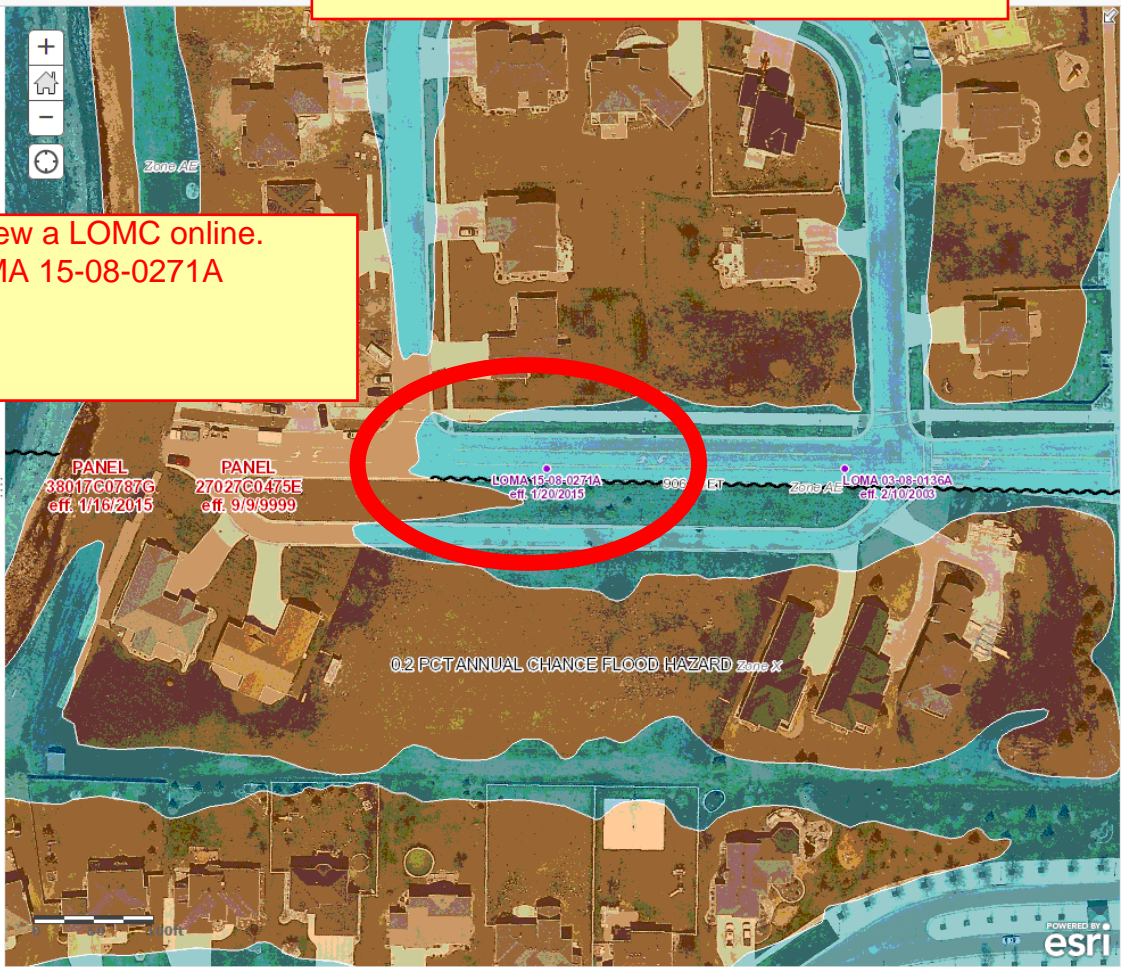

Details Basemap

Share Print Measure

Legend

NFHL (click to expand)

- LOMRs
 - Effective
- LOMAs
- FIRM Panels
- Cross-Sections
- Base Flood Elevations
- Flood Hazard Boundaries
 - Other Boundaries
 - Limit Lines
 - SFHA / Flood Zone Boundary
- Flood Hazard Zones
 - 1% Annual Chance Flood Hazard
 - Regulatory Floodway
 - Special Floodway
 - Area of Undetermined Flood Hazard
 - 0.2% Annual Chance Flood Hazard
 - Future Conditions 1% Annual Chance Flood Hazard
 - Area with Reduced Risk Due to Levee

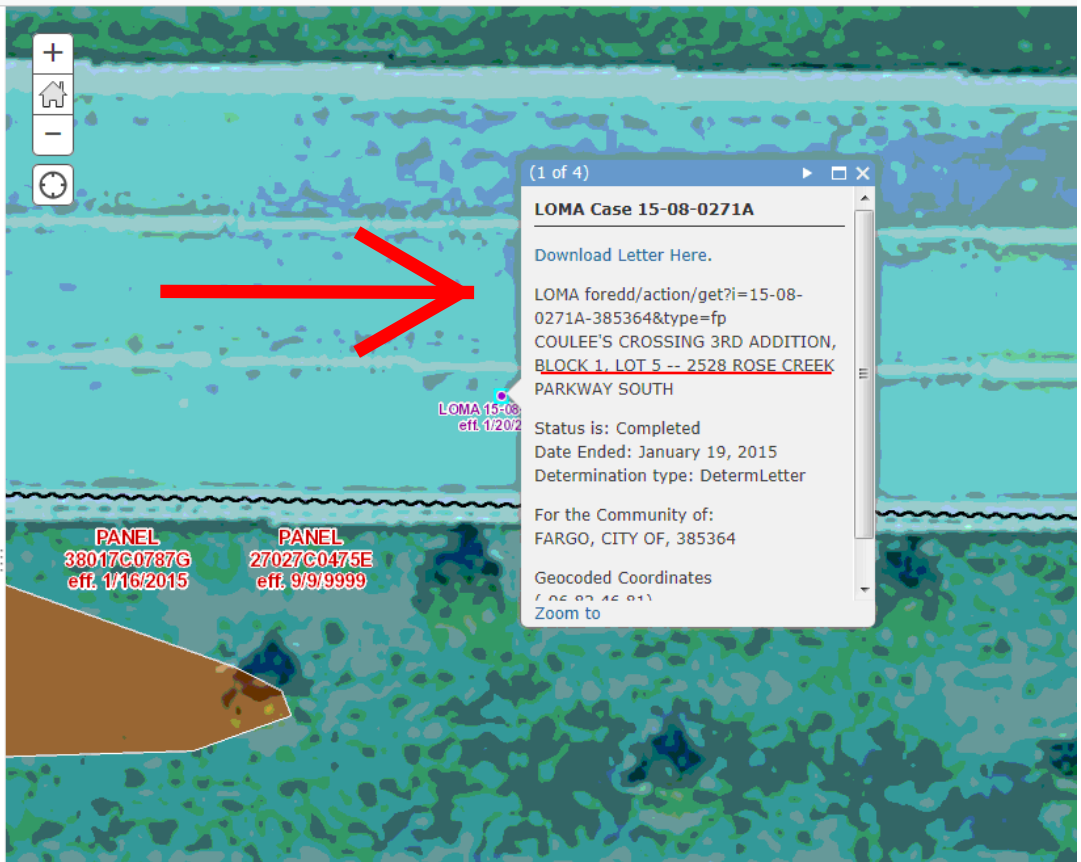

(1 of 4)

LOMA Case 15-08-0271A

Download Letter Here.

LOMA foredd/action/get?i=15-08-0271A-385364&type=fp
 COULEE'S CROSSING 3RD ADDITION,
 BLOCK 1, LOT 5 -- 2528 ROSE CREEK
 PARKWAY SOUTH

Status is: Completed
 Date Ended: January 19, 2015
 Determination type: DetermLetter

For the Community of:
 FARGO, CITY OF, 385364

Geocoded Coordinates
 (06 02 46 01)
 Zoom to



Federal Emergency Management Agency

Washington, D.C. 20472

LETTER OF MAP AMENDMENT DETERMINATION DOCUMENT (REMOVAL)

COMMUNITY AND MAP PANEL INFORMATION		LEGAL PROPERTY DESCRIPTION
COMMUNITY	CITY OF FARGO, CASS COUNTY, NORTH DAKOTA	Lot 5, Block 1, Coulee's Crossing Third Addition, as shown on the Plat recorded as Document No. 1181046, in the Office of the Recorder, Cass County, North Dakota
	COMMUNITY NO.: 385364	
AFFECTED MAP PANEL	NUMBER: 38017C0787G DATE: 1/16/2015	
FLOODING SOURCE: RED RIVER OF THE NORTH		APPROXIMATE LATITUDE & LONGITUDE OF PROPERTY: 46.809, -96.821 SOURCE OF LAT & LONG: GOOGLE EARTH PRO DATUM: NAD 83

DETERMINATION

LOT	BLOCK/ SECTION	SUBDIVISION	STREET	OUTCOME WHAT IS REMOVED FROM THE SFHA	FLOOD ZONE	1% ANNUAL CHANCE FLOOD ELEVATION (NAVD 88)	LOWEST ADJACENT GRADE ELEVATION (NAVD 88)	LOWEST LOT ELEVATION (NAVD 88)
5	1	Coulee's Crossing Third Addition	2528 Rose Creek Parkway South	Structure	X (shaded)	905.7 feet	908.1 feet	--

Special Flood Hazard Area (SFHA) - The SFHA is an area that would be inundated by the flood having a 1-percent chance of being equaled or exceeded in any given year (base flood).

ADDITIONAL CONSIDERATIONS (Please refer to the appropriate section on Attachment 1 for the additional considerations listed below.)

PORTIONS REMAIN IN THE SFHA

This document provides the Federal Emergency Management Agency's determination regarding a request for a Letter of Map Amendment for the property described above. Using the information submitted and the effective National Flood Insurance Program (NFIP) map, we have determined that the structure(s) on the property(ies) is/are not located in the SFHA, an area inundated by the flood having a 1-percent chance of